

PART OF THE SOUTHEAST QUARTER OF SECTION 19,  
TOWNSHIP 17 NORTH, RANGE 19 EAST, W.M.

08/03/2011 11:28:48 AM V: 37 P: 177 201108030007  
 Surveyed by CRUSE & ASSOCIATES SURVEYING  
 KITTITAS County Auditor



LEGEND

- SET 5/8" REBAR W/ YELLOW CAP - "CRUSE 1807B"
- FOUND PIN & CAP
- x — FENCE

GRAPHIC SCALE

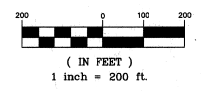

NOTES:

1. THIS SURVEY WAS PERFORMED USING A TOPCON GTS SERIES TOTAL STATION. THE CONTROLLING MONUMENTS AND PROPERTY CORNERS SHOWN HEREON WERE LOCATED, STAKED AND CHECKED FROM A CLOSED FIELD TRAVERSE IN EXCESS OF 1:10,000 LINEAR CLOSURE AFTER AZIMUTH ADJUSTMENT.
2. THIS SURVEY MAY NOT SHOW ALL EASEMENTS OR IMPROVEMENTS WHICH MAY PERTAIN TO THIS PROPERTY.
3. FOR SECTION SUBDIVISION, CORNER DOCUMENTATION AND ADDITIONAL SURVEY INFORMATION, SEE BK 35 OF SURVEYS, PG 170 AND THE SURVEYS REFERENCED THEREON. BASIS OF BEARINGS IS THE WASHINGTON COORDINATE SYSTEM, SOUTH ZONE.
4. THESE PARCELS ARE EXEMPT FROM THE KITTITAS COUNTY SUBDIVISION ORDINANCE UNDER CHAP. 15.04.02(2). DATE OF APPLICATION: 6/9/11.

AUDITOR'S CERTIFICATE 201108030007

Filed for record this 3RD day of AUGUST,  
 2011, at 11:28 A.M., in Book 37 of Surveys at  
 page(s) 177 at the request of Cruse & Associates.

JERALD V. PETTIT BY: *J. Hernandez*  
 KITTITAS COUNTY AUDITOR

SURVEYOR'S CERTIFICATE

This map correctly represents a survey made by me or under my direction in conformance with the requirements of the Survey Recording Act at the request of JOHN OLEXY in JULY of 2011.

*Charles A. Cruse, Jr.*  
 CHARLES A. CRUSE, JR.  
 Professional Land Surveyor  
 License No. 18078  
 8-3-11  
 DATE

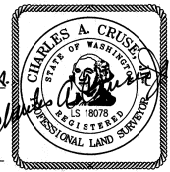

**CRUSE & ASSOCIATES**  
 PROFESSIONAL LAND SURVEYORS  
 217 East Fourth Street P.O. Box 959  
 Ellensburg, WA 98926 (509) 962-8242

**OLEXY PROPERTY**

		X	

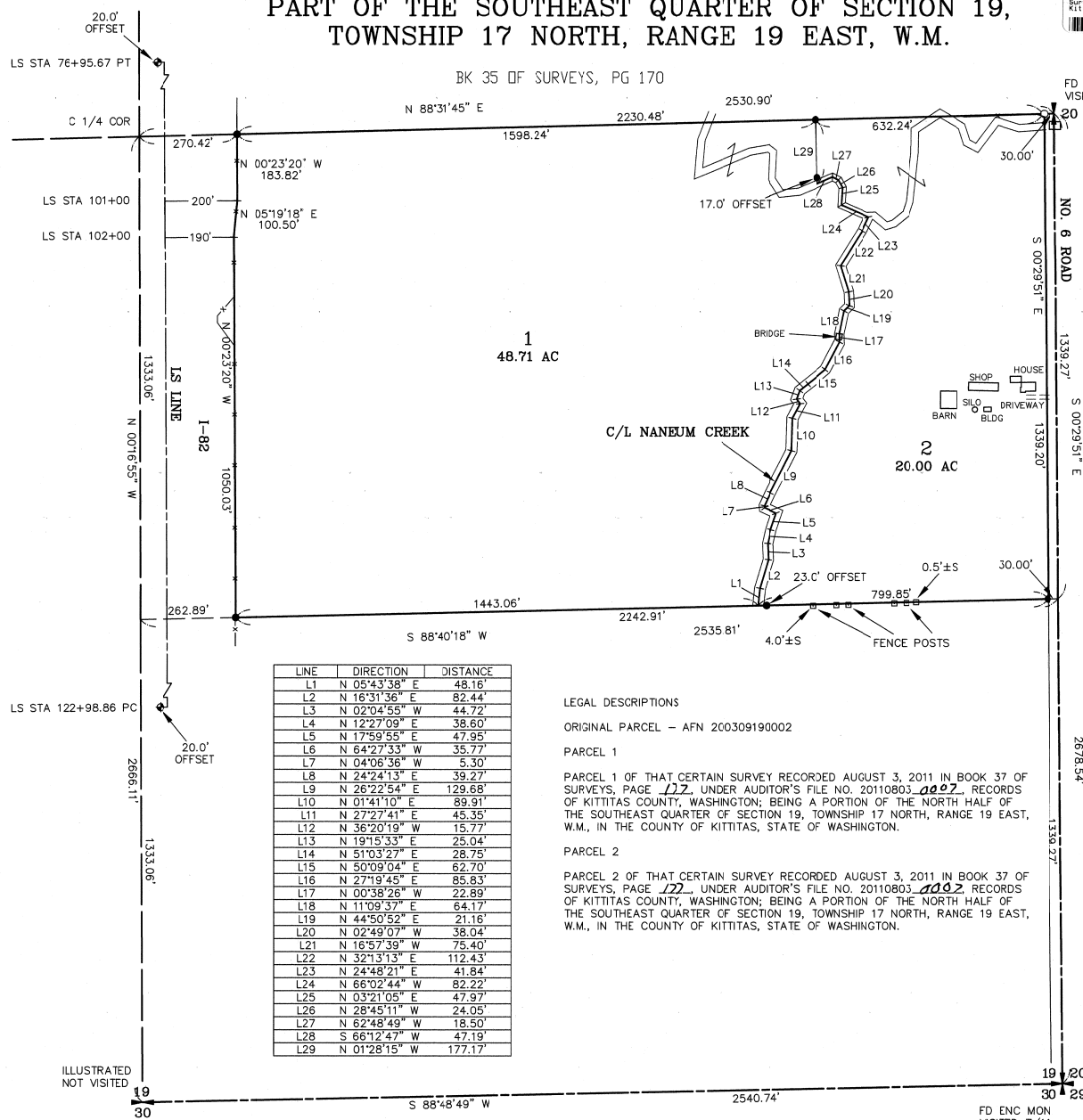

LINE	DIRECTION	DISTANCE
L1	N 05°43'38" E	48.16'
L2	N 16°31'36" E	82.44'
L3	N 02°04'55" W	44.72'
L4	N 12°27'09" E	38.60'
L5	N 17°59'55" E	47.95'
L6	N 64°27'33" W	35.77'
L7	N 04°06'36" W	5.30'
L8	N 24°24'13" E	39.27'
L9	N 26°22'54" E	129.68'
L10	N 01°41'10" E	89.91'
L11	N 27°27'41" E	45.35'
L12	N 36°20'19" W	15.77'
L13	N 19°15'33" E	25.04'
L14	N 51°03'27" E	28.75'
L15	N 50°09'04" E	62.70'
L16	N 27°19'45" E	85.83'
L17	N 00°38'26" W	22.89'
L18	N 11°09'37" E	64.17'
L19	N 44°50'52" E	21.16'
L20	N 02°49'07" W	38.04'
L21	N 16°57'39" W	75.40'
L22	N 32°13'13" E	112.43'
L23	N 24°48'21" E	41.84'
L24	N 66°02'44" W	82.22'
L25	N 03°21'05" E	47.97'
L26	N 28°45'11" W	24.05'
L27	N 62°48'49" W	18.50'
L28	S 66°12'47" W	47.19'
L29	N 01°28'15" W	177.17'

LEGAL DESCRIPTIONS

ORIGINAL PARCEL - AFN 200309190002

PARCEL 1

PARCEL 1 OF THAT CERTAIN SURVEY RECORDED AUGUST 3, 2011 IN BOOK 37 OF SURVEYS, PAGE 177, UNDER AUDITOR'S FILE NO. 20110803 0002, RECORDS OF KITTITAS COUNTY, WASHINGTON; BEING A PORTION OF THE NORTH HALF OF THE SOUTHEAST QUARTER OF SECTION 19, TOWNSHIP 17 NORTH, RANGE 19 EAST, W.M., IN THE COUNTY OF KITTITAS, STATE OF WASHINGTON.

PARCEL 2

PARCEL 2 OF THAT CERTAIN SURVEY RECORDED AUGUST 3, 2011 IN BOOK 37 OF SURVEYS, PAGE 177, UNDER AUDITOR'S FILE NO. 20110803 0002, RECORDS OF KITTITAS COUNTY, WASHINGTON; BEING A PORTION OF THE NORTH HALF OF THE SOUTHEAST QUARTER OF SECTION 19, TOWNSHIP 17 NORTH, RANGE 19 EAST, W.M., IN THE COUNTY OF KITTITAS, STATE OF WASHINGTON.

ILLUSTRATED NOT VISITED

FD ENC MON VISITED 7/11